

Creating a standard report from an existing report

You should only do this task if you know how to do SQL Server queries.

1. The only difference between creating standard report and a blank report is the first step.

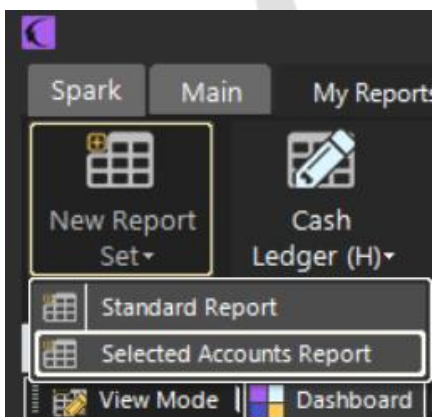

2. Select Create from existing report.

3. Browse and add the reports you need.

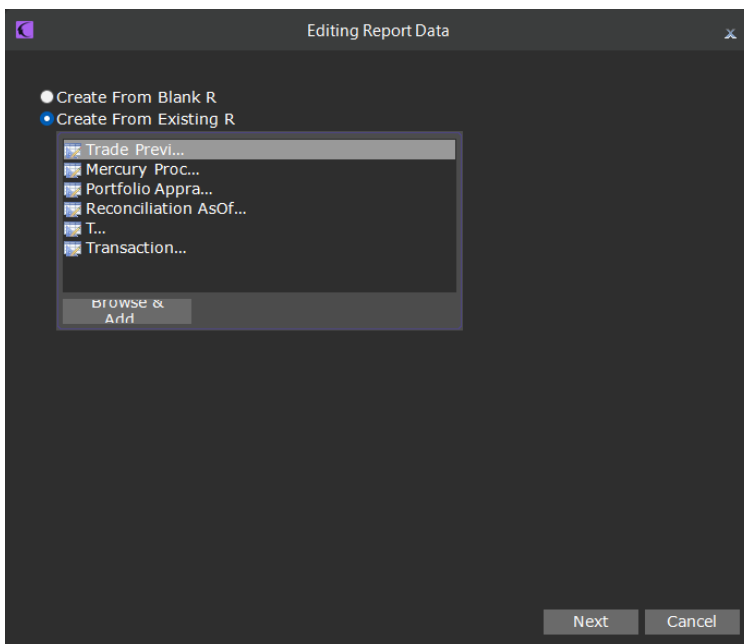

4. Click Next.

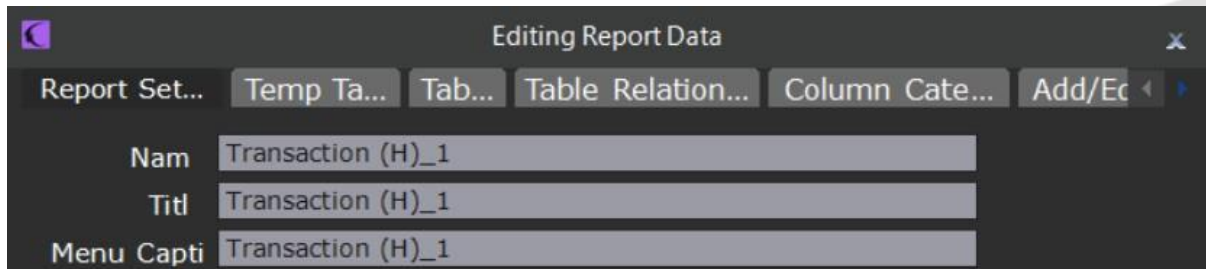

Field	Value
Nam	Transaction (H)_1
Titl	Transaction (H)_1
Menu Capti	Transaction (H)_1

5. The rest of the steps are the same as in [Creating a standard report from a blank report.](#)



CONTACT US

Email: support@athenasystems.com

Website: www.athenasystems.com

AMERICAS:

1411 Broadway, 16th Floor
New York, New York 10018, USA

UK, EUROPE & MIDDLE EAST:

Carrera de San Jerónimo, 17
28014 Madrid, SPAIN

APAC:

11 Doan Van Bo, 23rd Floor
Ward 12, District 4, 700000, Ho Chi Minh City, VIETNAM

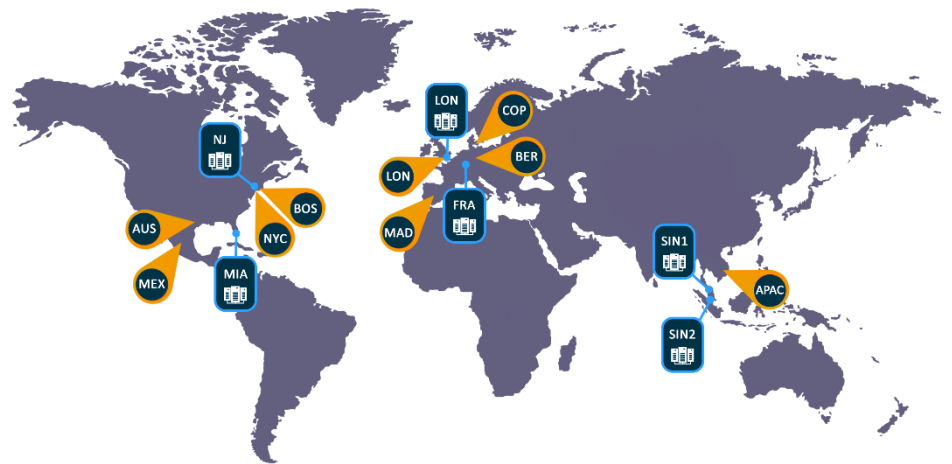

[Visit the Spark Help Portal](#)